

**HAROLD H. KOLB**

REGISTERED PROFESSIONAL LAND SURVEYOR  
LAKE GENEVA, WISCONSIN

MAIN STREET - 100' WIDE

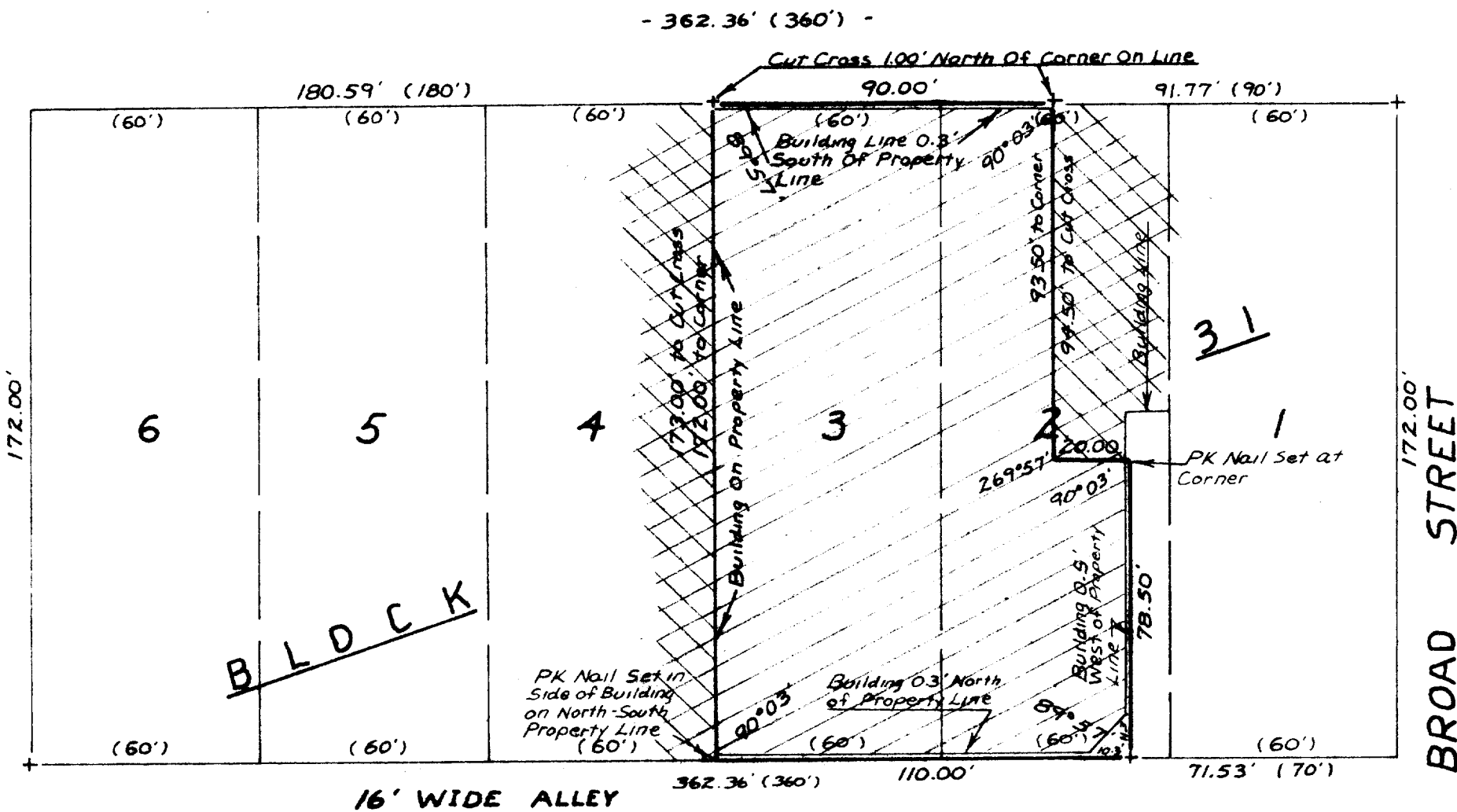

PLAT OF SURVEY OF

LOT 3 AND THE WEST  $\frac{1}{2}$  OF LOT 2 AND THE SOUTH 78.50 FEET OF THE WEST 20 FEET OF THE EAST  $\frac{1}{2}$  OF LOT 2, BLOCK 31, ORIGINAL PLAT, CITY OF LAKE GENEVA, WALWORTH COUNTY, WISCONSIN.

OWNER: GLEN NELSON

NOTE: PROPERTY LINES WERE ESTABLISHED BY USING EXISTING BUILDING LINES.

20P-332  
20P-334



SCALE - 1"=40'

LEGEND

- φ - IRON PIPE FOUND
- - IRON PIPE PLACED
- - CONCRETE MONUMENT
- x - SPIKE PK
- ⊕ - Cut Cross
- ( ) - AS PLATTED

/// - EXISTING BUILDING



I, HAROLD H. KOLB, DO HEREBY CERTIFY THAT I HAVE SURVEYED THE PROPERTY HEREON DESCRIBED ACCORDING TO THE OFFICIAL RECORDS, AND THAT THE PLAT HEREON IS A CORRECT REPRESENTATION OF THE LOT LINES.

*Harold H. Kolb*

HAROLD H. KOLB  
WISCONSIN REGISTERED LAND SURVEYOR, S-187  
DATE Dec 20, 1977

7-626